

The Barn Players Proudly Present

Closer Than Ever

August 15 - 17, 2014

Lyrics by RICHARD MALTBY, JR.

Music by DAVID SHIRE

Conceived by Steven Scott Smith

Originally Produced Off-Broadway by

Janet Brenner, Michael Gill and Daryl Roth

Developed at The Williamstown Theatre Festival

Directed by Martha Risser

Maltby and Shire's Closer Than Ever

Is presented through special arrangement with Music Theatre International (MTI).

All authorized performance materials are also supplied by MTI. 421 West 54th Street, New York, NY 10019

Phone: 212-541-4684 Fax: 212-397-4684

www.MTIShows.com

Conductor/Rehearsal Accompanist

Michalis Koutsoupides

Staging

Rob Reeder and Kipp Simmons

Set Design

Bill Wright

Light Design

Chuck Cline

Sound Designer

Sean Leistico

Stage Manager

Sara McAdoo

Graphic Designer

Alex Morales

The use of any type of recording device during the performance is strictly prohibited.

Please silence all cell phones and other electronic devices.

Thank you, and enjoy the show.

If you like our production, you can rate and/or review it on KC STAGE

<http://www.kcstage.com>.

★ The Chestnut Fine Arts Center



**YOUR
Destination
For
Great Family
Entertainment!**

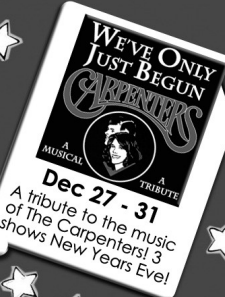

**Call
913-764-2121
For Info &
Reservations**

www.chestnutfinearts.com

2014 - 2015 SEASON
Looking Over the Presidents Shoulder
Sept 11 - Oct 19
Goin' to the Chapel
Oct 30 - Dec 14
Always a Bridesmaid
Jan 22 - Mar 8
Good Old Mountain Music
Mar 19 - May 3
Church Basement Ladies
May 21 - June 28
Forbidden Broadway
July 16 - Aug 30

2014



OCTA

2015

Olathe Civic Theatre Association

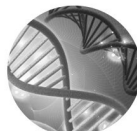

Over the River and Through the Woods

By Joe DiPietro
September 5-21

The Best Man

By Gore Vidal
November 7-23

Sherlock Holmes and Case of the Christmas Carol

By John Longenbaugh
Holiday Fundraiser! December 12-21

The Musical of Musicals (The Musical!)

Music by Eric Rockwell | Lyrics by Joanne Bogart
Book by Eric Rockwell and Joanne Bogart
February 13-March 2

God of Carnage | By Yasmina Reza

Translated by Christopher Hampton
April 10-26

The Summerland Project

Kansas City Premier! By Rob Merritt
June 5-21

olathetheatre.org

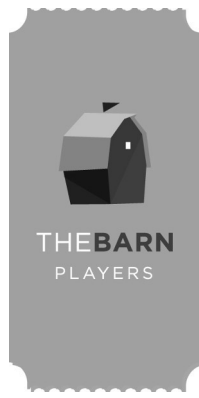

The Barn Players Board of Directors

Vida Bikales , President	Cecelia Baty , Secretary
Eric Magnus , Artistic Director	Traci Christian
Lynn Reddick , Assistant Artistic Director	Michelle T. Johnson
Eric Van Horn , Vice President	Sara McAdoo
Pam Craven , Volunteer Coordinator	Ann Marie Oesterle-Siegwarth
Maneesh Jhunjhunwala , Treasurer	Steve Sears

Advisory Board

Damron Russel Armstrong	Frank Robertson	Mandy Harkleroad
Beate Pettigrew	Nancy Wallerstein	Martha Risser

Operations Staff

Jason Coats, Education Coordinator
Meghan Newman, Administrative Coordinator
Sean Leistico, Facility Technician, Webmaster, Program Designer
Pat Paton, Public Relations

Additional rehearsal facilities provided by **St. Pius X Church, Misison, KS**.

Special Thanks to **Mainstreet Credit Union** for their generous support.

The Barn Players would like to thank **Mark Gilman** and **Gill Studios** for their generous contributions and assistance



Check Out Our **Website**: <http://www.thebarnplayers.org/>

Subscribe To Our **Newsletter**:

<http://groups.google.com/group/the-barn-players-community-theatre/>

Like Us On **Facebook**: <http://www.facebook.com/thebarnplayers>

Follow Us On **Twitter**: [@KsBarnPlayers](https://twitter.com/KsBarnPlayers)

JCCC's Department of Music and Theatre

invites you to join us on campus for:

[title of show]

Oct. 3-5 and Oct 10-12,
Bodker Black Box Theatre

An Experiment with an Air Pump

Nov. 14-16 and Nov. 21-23, Polsky Theatre

Marcus is Walking

Feb. 20-22 and Feb. 27-March 1,
Bodker Black Box Theatre

El Tiburón: A Made Up Cuban Folk Story

March 13-15, Bodker Black Box Theatre

A Midsummer Night's Dream

April 24-26 and May 1-3, Polsky Theatre

For more information, call 913-469-3245
or visit www.jccc.edu/theatre.



**JOHNSON COUNTY
COMMUNITY COLLEGE**

12345 College Blvd | Overland Park, KS

Dead Man's Cell Phone, JCCC, 2013



Respectful, professional, direct cremation services

- **Family owned and operated**
- **No membership fee**
- **No pre-registration or prepayment required**
- **Available 24 hours a day, seven days a week**

4926 Johnson Drive, Shawnee Mission, KS 66205

913-384-5566

www.CremationCenterKC.com

The heart of any community theatre is its base of volunteers, contributors, and sponsors. That means your support is absolutely essential to our mission of providing quality theatre for our community. That's why we hope you'll participate in our newest fundraising effort and become a friend of The Barn Players Theatre, using any of these six "Friends" categories:

BENEFACTOR (\$1,000 and up)
ANGEL (\$700 - \$999)
PATRON (\$400 - \$699)

STARRING ROLE (\$150 - \$399)
CHORUS (\$50 - \$149)
FAN (\$25 - \$49)

Please help support The Barn Players! Your donation/gift is completely tax deductible and directly supports our efforts to bring you the very best in local community theatre. The Barn Players thank all who have donated and supported our efforts to produce quality community theatre.

Benefactors

Eldon & Patricia Anderson
Vida Bikales
Guy Gardner/Worlds Of Fun
Mark & Nancy Gilman
NEJC Chamber Of Commerce
Barb & Chris Nichols

Pfizer Pharmaceuticals
John Rensenhouse
Stephen Sears & John Lavysen Fund
Darren Sextro
Richard J. Stern Foundation for the Arts
Bob Stewart

Patron

Michael Ong

Starring Roles

A Friend Of The Barn
Bob & Petra Allen
Corinne & Jon Bakker
Chip and Deb Buckner
Marla Gonzales
International House of Music

Adam & Sara McAdoo
Kay Noonan
Rich Pauli & Rosemary Hartigan
Beate and Thomas Pettigrew
Lynn Reddick
Donna Thomason

Chorus

Marie Asner
J. Kent Barnhart & Brian C. McGinness
Laraine Holland
Jared Humphrey
Carol & Jeff Journagan
John Brunk and Patricia Leathers
Adrienne Kilbride
Melinda McCrary
Maureen McGinty

The Mission Project
John & Pamela Peck
Jose Ramirez
Betsy Sexton
Teresa Tweede
Nancy Wallerstein
Chris & Marsha Wilson
The Cast of "Shrek"

Fans

Sara Crow & Craig Aikman
Cat Heisler
Carrie & Patrick Lenahan

Eric Magnus
Jeanne Markey in honor of Cecelia & Bruce Baty
Elspeth Pierce

Musical Numbers

Act I

Doors.....	Company
She Loves Me Not	Mark, Rebecca, John
You Wanna Be My Friend	Kipp, Cara
What Am I Doin' ?	Brian
The Bear, the Tiger, the Hampster, the Mole	Laura
Like a Baby	Kevin, Ali, Rebecca
Miss Byrd	JC
One of the Good Guys	Gary
There's Nothing Like It	Brian, Cara, Kevin, Ali, Company
Life Story	Ali, Rebecca, Laura, JC, Cara
Next Time/I Wouldn't Go Back	Gary, JC, Company

There Will Be One Fifteen Minute Intermission

Act II

Three Friends.....	Laura, Rebecca, Ali
Fandango.....	Cara, Mark
There.....	JC, Kevin
Patterns.....	Rebecca
* Another Wedding Song.....	John, Mark
** If I Sing.....	Kevin
* Back on Base.....	Cara
Fathers of Fathers.....	Brian, John, Gary
It's Never That Easy/ I've Been Here Before.....	Laura, Ali
Closer Than Ever.....	Mark, Company
Bows and Finale Ultimo.....	Company

* Lyrics by David Shire

** Lyrics by Richard Maltby, Jr. and David Shire

Cast

Kevin Bogan

JC Dresslaer

John Edmonds

Cara Hampton

Rebecca Johnston

Brian King

Sara McAdoo

Mark Murphy

Laura Roose

Kipp Simmons

Ali Watson

Gary Wesche

Band

Michalis Koutsoupides, Conductor/Keyboard

Kevin Payton, Electric and String Bass

Kyle Brown, Drums

Producers

Kay Noonan

Barbara & Chris Nichols

Kristy & Carl Reincke

Darren Sextro

Traci Christian

Cynthia Wendt

Sue & Dee Rosekrans

Michele & Gary Baldwin

From the Director...

I hope you enjoy the wonderful songs composed by Maltby and Shire. While there is no narrative that connects the songs to one another, there is a theme that runs through the show. Think of the show as a journey through life...relationships, love, friendship, divorce, aging parents, child rearing...all of the many changes that people experience. Hopefully, you will find one or more songs that speak to you. I first saw this show performed at the Unicorn Theater in the 90's. I loved the music and the story each song expressed. It has been a dream of mine to hear this music brought to life by some of the outstanding singers I have had the opportunity to work with over the years. Thanks to the cast, production team, band and the Barn for making my dream come true.

Martha

Announcing our 2015 Season

January 16-25

Footloose

A BARN JR PRODUCTION

Music by Tom Snow | Lyrics by Dean Pitchford | Stage Adaptation by Dean Pitchford and Walter Bobbie | based on the original screenplay by Dean Pitchford | Additional music by Eric Carmen, Sammy Hagar, Kenny Loggins and Jim Steinman DIRECTED BY JOHN ROBISON

February 27 – March 15

The Addams Family

Book by Marshall Brickman and Rick Elice | Music and Lyrics by Andrew Lippa | Based on Characters Created by Charles Addams DIRECTED BY GUY GARDNER

April 17 – May 3

Avenue Q

Music & Lyrics by Robert Lopez & Jeff Marx | Book by Jeff Whitty | Based on an original concept by Robert Lopez & Jeff Marx DIRECTED BY ERIC MAGNUS

May 31 – June 14

Six Degrees Of Separation

By John Guare DIRECTED BY DAVID MARTIN

June 16 – 18 | July 16 - 18

Disney's Aladdin KIDS

A BARN KIDS PRODUCTION

Music by Alan Menkin | Lyrics by Howard Ashman & Tim Rice | Book by David Simpatico | Music adapted and arranged by Bryan Louiselle | Based on the 1992 Disney film Aladdin DIRECTED BY JASON COATS

June 26 - 28

BARN BENEFIT 2015

Barn Benefit Concert 2015 - A Celebration of 60 Years of Music DIRECTED BY ERIC MAGNUS

July 31 – August 16

Equus

By Peter Shaffer DIRECTED BY DIANE BULAN

September 18 – October 4

Thoroughly Modern Millie

New Music by Jeanine Tesori | New Lyrics by Dick Scanlan | Book by Dick Scanlan and Richard Henry Morris | Original Story and Screenplay by Richard Morris for the Universal Pictures Film DIRECTED BY KIPP SIMMONS

November 6 - 22

The Producers

Book by Mel Brooks and Thomas Meehan | Music and Lyrics by Mel Brooks | Based on the 1968 Film DIRECTED BY JASON R. SMITH

December 11 - 13

The 8th Annual Barn Players 6 x 10 Ten-Minute Play Festival

We'll Help You
**TAKE HOME A
GREAT
WINE**



Mary and Marshall Rimann

RIMANN
LIQUORS

IN THE COUNTRY HILL CENTER
87TH & LACKMAN • LENEXA
913-492-1604

IN THE PRAIRIE VILLAGE SHOPS
TOMAHAWK & MISSION ROAD
913-236-5311

www.RimannLiquors.com

Special Thanks to our 2014
Season Flex Pass Patrons:

Bob & Petra Allen
Shelly Stewart Banks
Cecelia & Bruce Baty
Vida Bikales
Desi Bravo
Chip & Deborah Buckner
Wendy Budetti
Ron & Dianne Coats
D.K. Evenson
Beverly Godwin & Mike Roberts
SueAnn Heim
Nancy Kindred
Stu Lewis
Maureen McGinty
Barbara Nichols
Bud & Melanie Nolker
Michael Ong
Adam Pankratz
Jose Ramirez
Karen Rausch
Martha Risser
Jim Schriock
Darren Sextro
Sam Shryock
Jim Stamberger
Phil Stevens
Henry Temchin
Lee Trowbridge
Nancy & Ed Wallerstein
Roberta Wilkes
Chris & Marsha Wilson

Moss Printing

MOSSPRINTING.COM

250

BUSINESS CARDS

JUST \$25

(Self service through website, only)

MOSSPRINTING.COM



CLICK TO ORDER

**5406 Johnson Drive
913-362-9292**

Funny Name, Serious Sandwich! SCHLOTZSKY'S!

**6350 Johnson Drive,
Mission, KS 66202
913-432-1724**



Special Thanks to our media partners in the community:

105.1
JACKfm
playing what we want

94.9 KCMO
Kansas City's Greatest Hits

Cumulus Media Stations serving the Kansas City Metropolitan Area

Coming to the The Barn Players in 2014

HAIR

September 19 – October 5, 2014

LA CAGE AUX FOLLES

November 7 - 23, 2014

THE 7th ANNUAL 6 X 10: Original Ten-Minute Play Festival

December 12 – 14, 2014

Now available: Barn Season Flex Passes

Our Season Tickets are now called a “Season Flex Pass” and may be purchased throughout the year. They are still good for six shows for the price of five and all the other perks our Season Ticket Patrons have come to expect. But the beauty of this pass is that you can use it for admission to all six shows within the calendar year or two people can come to three shows or if you want you can use your pass to see one show six times. The choice is all yours and so are the savings. The Season Flex Pass is only good for the current calendar year. Passes may be purchased at the box office or online at:

<http://www.thebarnplayers.org/tickets>